

North Elevation

- NATURAL SLATE ROOF & MATCHING RIDGE
- MINERAL FINISHED FLAT ROOF TO LOBBY AND TIMBER BATTENED CLADDING TO WALLS
- WHITE PVC CLITTERS AND FACIA BOARDS
- TIMBER FRAMED DOUBLE GLAZED WINDOWS
- SMOOTH STONE COLOURED RENDER FINISH
- NATURAL STONE CLADDING TO ALL CORNERS

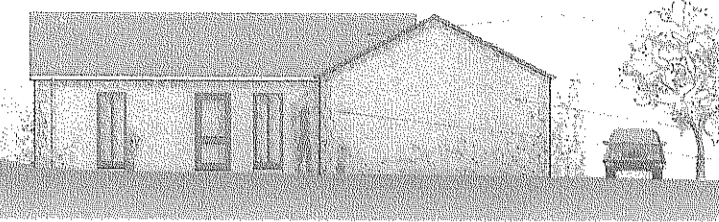

East Elevation

- NEW PLANTING NEXT TO BOUNDARY FENCE
- NATURAL SLATE ROOF & MATCHING RIDGE
- WHITE PVC CLITTERS AND FACIA BOARDS
- TIMBER FRAMED DOUBLE GLAZED WINDOWS
- SMOOTH STONE COLOURED RENDER FINISH
- NATURAL STONE CLADDING TO ALL CORNERS
- MINERAL FINISHED FLAT ROOF TO LOBBY AND TIMBER BATTENED CLADDING TO WALLS

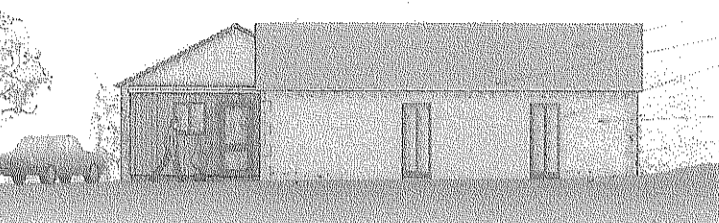

West Elevation

- NATURAL SLATE ROOF & MATCHING RIDGE
- WHITE PVC CLITTERS AND FACIA BOARDS
- TIMBER FRAMED DOUBLE GLAZED WINDOWS
- NEW FRONT WALL TO BE POSITIONED IN SAME PLACE AS EXISTING GARAGE DOORS
- SMOOTH STONE COLOURED RENDER FINISH
- NATURAL STONE CLADDING TO ALL CORNERS

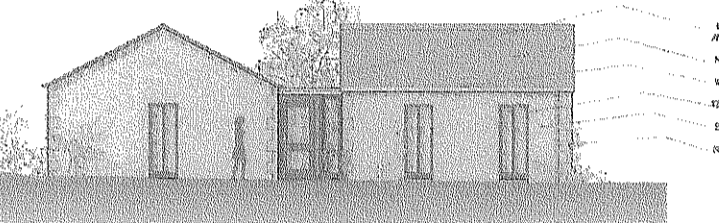

South Elevation

- MINERAL FINISHED FLAT ROOF TO LOBBY AND TIMBER BATTENED CLADDING TO WALLS
- NATURAL SLATE ROOF & MATCHING RIDGE
- WHITE PVC CLITTERS AND FACIA BOARDS
- TIMBER FRAMED DOUBLE GLAZED WINDOWS
- SMOOTH STONE COLOURED RENDER FINISH
- NATURAL STONE CLADDING TO ALL CORNERS

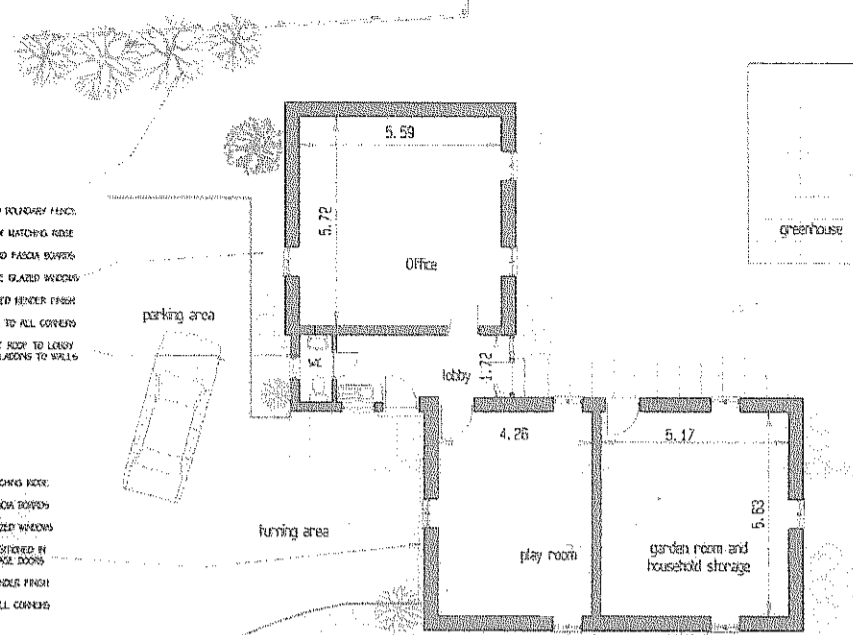

Proposed Plan

Proposed office and playroom

Existing buildings

C. Glyn Davies (Architect) Architectural Services
 Little Salisbury House, Gloucester Rd, Upper Swainswick, Bath, BA1 2BE
 Telephone: Bath (01225) 600077

Site address
 Stonercroft, Longsplat Green Lane, Kingsdown Near Bath, Wiltshire

Client: Mr & Mrs E. Gwilliam
 Scale: 1:100
 Date: 29.3.05
 Revisions: Drawing No. KINGGGP/D
 SCALE PROVIDED IN THE DRAWING IS NOT TO BE USED FOR CONSTRUCTION

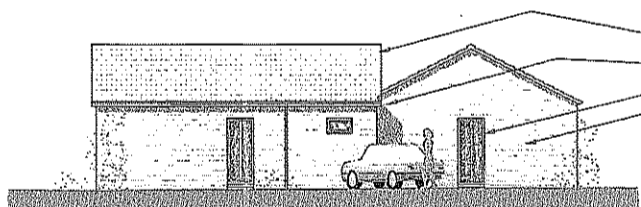

North Elevation

- NATURAL SLATE ROOF & MATCHING RIDGE
- WHITE PVC CLITTERS AND FACIA BOARDS
- TIMBER FRAMED DOUBLE GLAZED WINDOWS
- STAINED HORIZONTAL TIMBER BOARDING

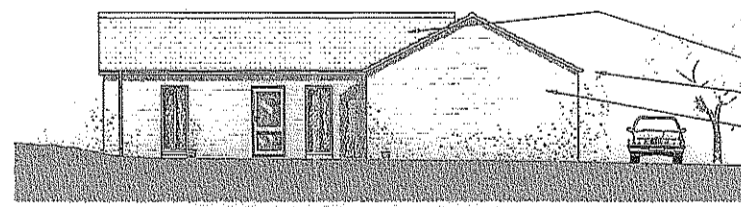

East Elevation

- NEW PLANTING NEXT TO BOUNDARY FENCE
- NATURAL SLATE ROOF & MATCHING RIDGE
- WHITE PVC CLITTERS AND FACIA BOARDS
- TIMBER FRAMED DOUBLE GLAZED WINDOWS
- STAINED HORIZONTAL TIMBER BOARDING

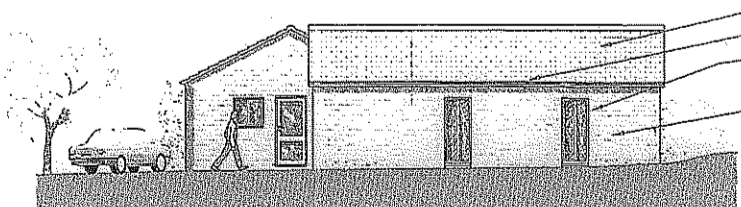

West Elevation

- NATURAL SLATE ROOF & MATCHING RIDGE
- WHITE PVC CLITTERS AND FACIA BOARDS
- TIMBER FRAMED DOUBLE GLAZED WINDOWS
- NEW FRONT WALL TO BE POSITIONED IN SAME PLACE AS EXISTING GARAGE DOORS
- STAINED HORIZONTAL TIMBER BOARDING

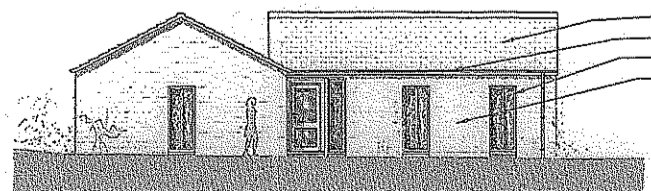

South Elevation

- NATURAL SLATE ROOF & MATCHING RIDGE
- WHITE PVC CLITTERS AND FACIA BOARDS
- TIMBER FRAMED DOUBLE GLAZED WINDOWS
- STAINED HORIZONTAL TIMBER BOARDING

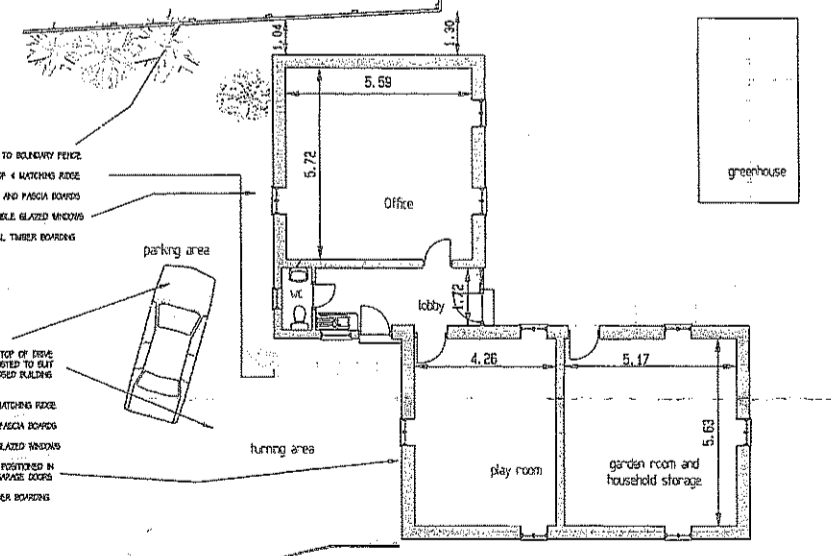

Proposed Plan 'REVISED PLANS'

Proposed office and playroom

Scale: Metres 1:100

Existing buildings

C. Glyn Davies (Architect) Architectural Services
 Little Salisbury House, Gloucester Rd, Upper Swainswick, Bath, BA1 2BE
 Telephone: Bath (01225) 600077

Site address
 Stonercroft, Longsplat Green Lane, Kingsdown Near Bath, Wiltshire

Client: Mr & Mrs E. Gwilliam
 Scale: 1:100
 Date: 29.3.05
 Revisions: Drawing No. KINGGGP/R
 SCALE PROVIDED IN THE DRAWING IS NOT TO BE USED FOR CONSTRUCTION